Case d'autore 2

Federico
Motta
Editore

Casa Femiano
2002

giardiello

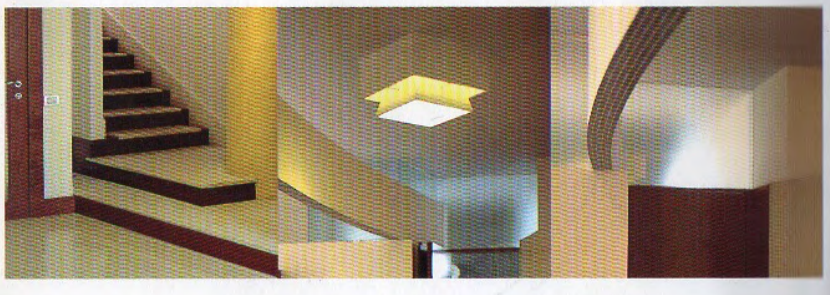

Casa Lanino
2001
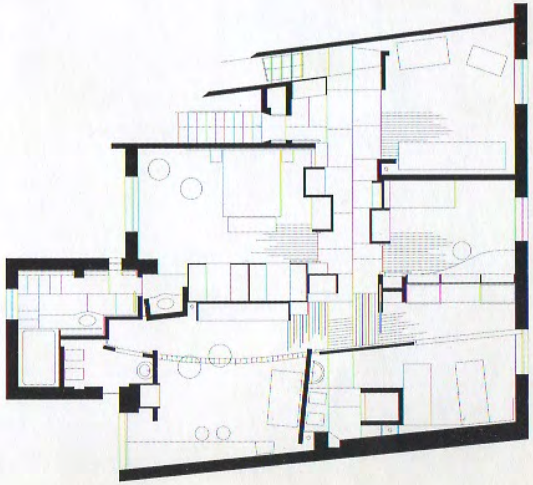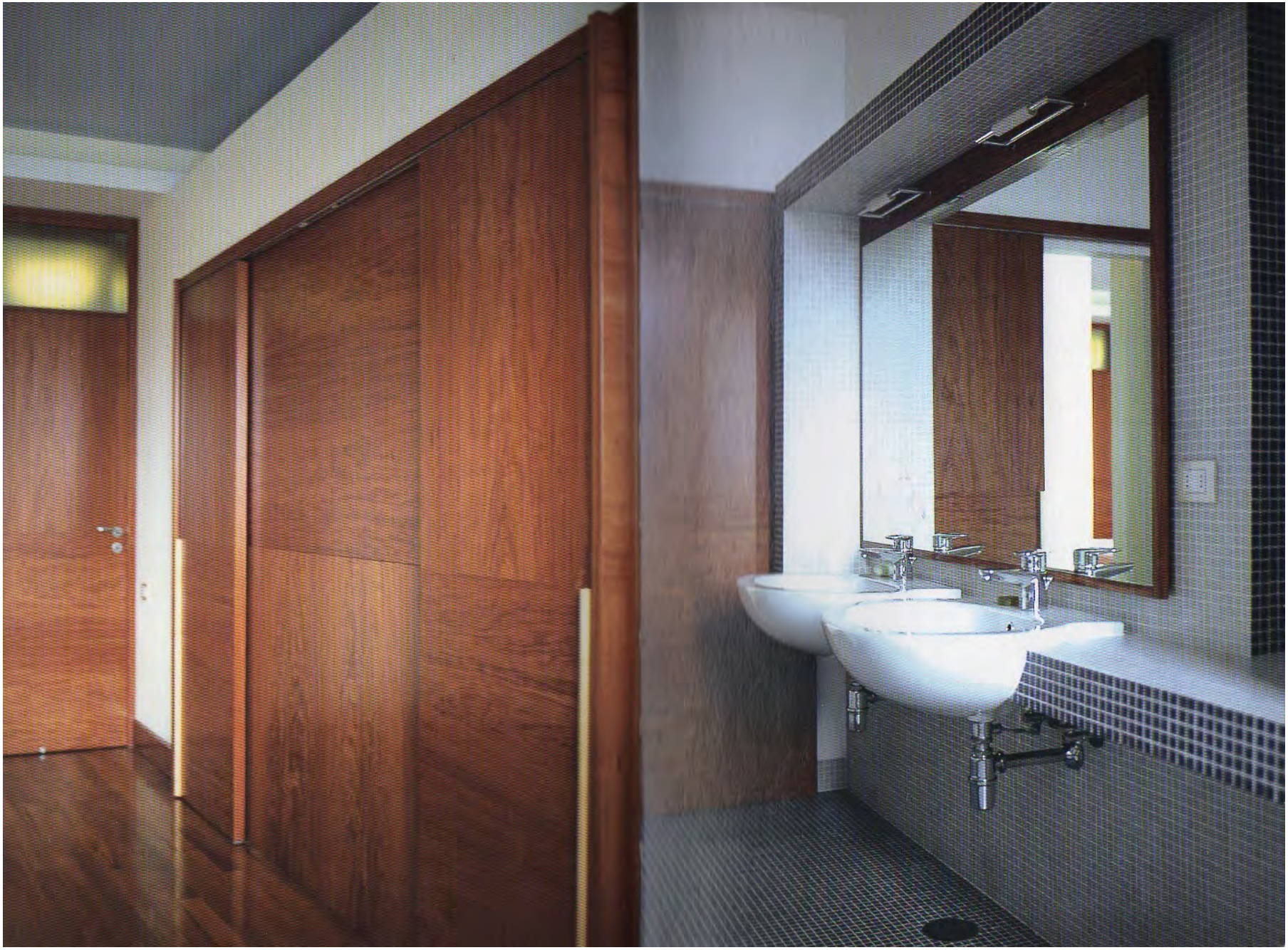
studio fgp